

UNIVERSITY OF NORTH CAROLINA AT PEMBROKE

<http://www.uncp.edu/>

Brief Description

A comprehensive university offering degree programs at the baccalaureate and master's levels. Its instructional programs are organized into a College of Arts and Sciences, a School of Business, a School of Education, and a School of Graduate Studies. The University offers Master's Degree programs in several Education areas, Business Administration, Public Management, School Counseling, and Service Agency Counseling. UNC Pembroke is committed to equality of opportunity. To further racial integration, the University actively seeks to recruit and enroll a greater number of African-American and Native American students.

History

Founded in 1887 by and for the Indians of Robeson County, UNC Pembroke was originally known as the Croatan Normal School. The first college degrees were awarded in 1940, and the name was changed to Pembroke State College for Indians. That name was shortened to Pembroke State College a few years later. In 1969, the institution was granted University status; and in 1972, it became one of the 16 constituent institutions of the University of North Carolina. Pembroke State University became the University of North Carolina at Pembroke in 1996.

Location

Pembroke (population: 2,640), in the southeastern region of North Carolina, 1 1/2 hours from the coast and 1 hour from Pinehurst. Pembroke is 30 minutes south of Fayetteville, a city of more than 80,000. The University is also near Interstate 95 and U.S. 74, major north-south and east-west arteries.

Academic Calendar (2002-2003)

Class Periods				Vacations/Holidays		
Fall Term	Spring Term	Summer Terms	Commencement	Fall Break	Winter Break	Spring Break
8/19-12/13	1/8-5/9	5/20-6/23, 6/25-7/30	12/14, 5/10	10/10-10/11	12/14-1/7	3/3-3/7

Undergraduate Enrollment (Fall 2002):

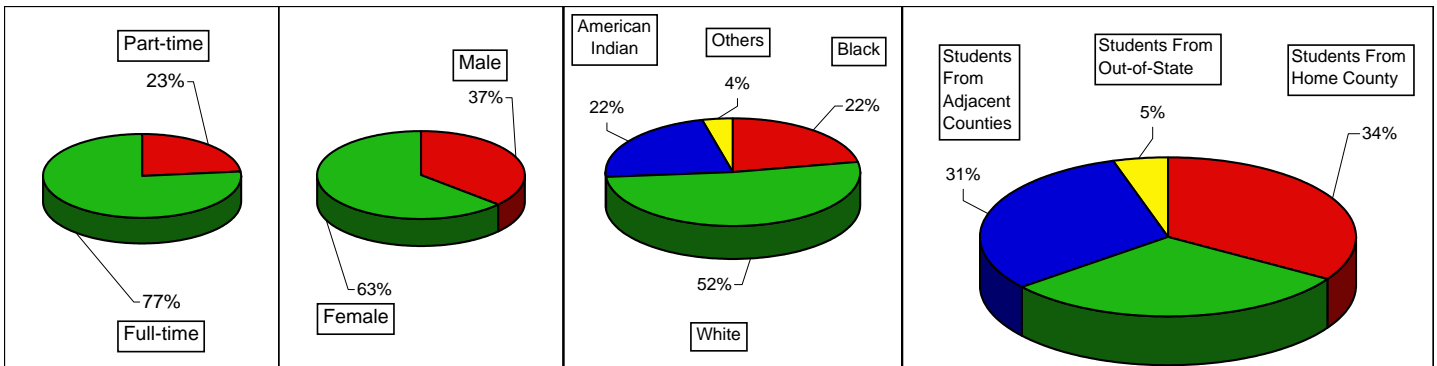

Student Services

Alumni Affairs	Food Service	Intramural & Recreation	Student Activities
Career Services	Disabled Student Serv	Minority Student Serv	Student Center
Counseling	Health Services	Orientation	Student Records
Cultural Programs	Housing	Religious Affairs	Testing
Discipline/Judiciary	Intercollegiate Athletics	Security	Veterans
Fraternities: 10	International Students	Sororities: 8	Wellness Center

Est. Annual Student Costs (2002-2003)

Tuition	in-state	\$1,394
	out-of-state	\$10,313
Required Fees		\$971
Room	(double occupancy)	\$2,350
Board	(full meal plan)	\$1,800
Books		\$800
Other Expenses	in-state	\$2,367
	out-of-state	\$2,177
Total Student Budget		
	in-state	\$9,682
	out-of-state	\$18,411

Student Financial Aid, 2001-2002

% of Freshmen Receiving Any Aid **73.0%**

% of Freshmen Receiving Any Need-Based Aid **66.0%**

% of Full-Time Undergrad. Students Receiving Pell Grants **61.0%**

Scholarship Programs: Numerous scholarships and other forms of financial aid available; consult campus catalog and contact Financial Aid Office.

Priority Application Filing Date: March

Earliest Date of Award Notification: April

Latest Date of Award Notification: Into fall semester

Note: Dates given above are approximate. Actual dates may vary from year to year. Consult campus catalog.

Director of Student Financial Aid: Mr. Bruce Blackmon
Telephone Number: 910-521-6691

Freshman Class Profile (Fall 2002)*

Number of Freshmen: High School Class Rank	Combined Recentered SAT Score							Total
	1200 or more	1100- 1199	1000- 1099	900- 999	800- 899	700- 799	<700	
Top 10%	6	19	14	16	4	0	0	59
Next 10%	2	4	18	26	20	2	0	72
Next 30%	5	17	34	61	84	31	1	233
Bottom Half	3	11	36	61	102	23	2	238
Total	16	51	102	164	210	56	3	602

*Includes only freshmen with SAT scores and a reported high school class rank.

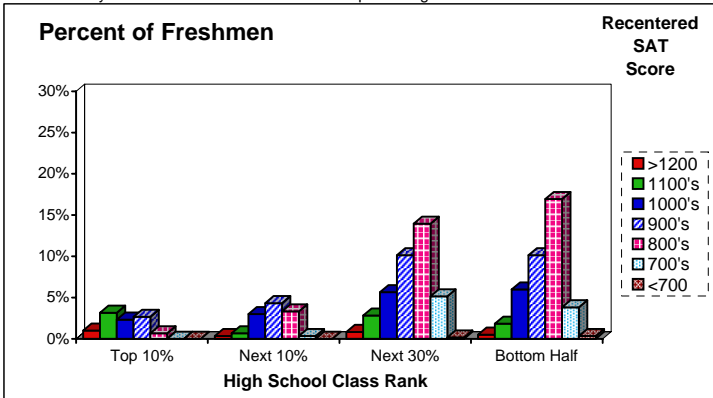

Bachelor's Degree Programs Offered (2001-2002)

Bachelor's Degrees Conferred: 503

Discipline Area Specific Majors (Number of Bachelor's Degrees Conferred)

Agricultural Bus./Sci.	
Architecture	
Area, Ethnic Studies	American Studies/Civ(3), American Indian/Native American Studies(0)
Biological Sciences	Biology, General(51)
Business Mgmt.	Business Administration & Management, General(63), Accounting(8)
Communications	Mass Communications(10)
Computer & Info Sci	Computer Science(20)
Education	Mentally Handicapped(5), Specific LD(1), Elementary(34), Jr High(3), Pre-Elementary(4), Art(2), English(4), Math(1), Music(3), Physical Ed Teaching & Coaching(5), Science(0), Social Studies(6), Biology(0)
Engineering	
Visual & Perf Arts	Drama/Theater Arts, General(2), Fine/Studio Arts(13), Music, General(3)
Foreign Lang & Lit	
Health Professions	Nursing(30), Public Health Ed & Promotion(1)
Home Economics	
Multi/Interdis. Studies	
English Lang./Philosophy	English Language & Literature, General(8), Philosophy & Religion(4)
Liberal Arts & Sci	
Mathematics	Mathematics(5)
Physical Sciences	Chemistry, General(11), Physics, General(0)
Psychology	Psychology, General(24)
Parks, Rec. & Leisure	Parks, Rec, & Leisure Facilities Mgmt(5), Health & PE, Gen(23), Athletic Training(3)
Protective Serv./Pub.Admin	Criminal Justice Studies(38), Social Work(38)
Social Sciences/History	History, Gen(18), Political Science, Gen(15), Sociology(39)

UNIVERSITY OF NORTH CAROLINA AT PEMBROKE

Admission Information

Director of Admissions: **Ms. Lela C. Clark**
Telephone Number: **910-521-6262, 800-949-UNCP**

Courses required beyond minimum requirement:

None

Application Fee:

\$40

Earliest date for application to be considered for fall term:

September 1

Latest date for application to be considered for fall term:

July 15

Earliest date letters of decision for fall admission are expected to be sent out:

October 1

Latest date letters of decision for fall admission are expected to be sent out:

August 15

Note: Dates given above are approximate. Actual dates may vary from year to year. Consult campus catalog.

Advanced Placement Accepted

Information on Advanced Placement credit granted appears in Appendix A.

Facilities

Campus Space 126 acres

Residence Halls 2 men's, 2 women's and 1 coed dorm

Special Features Native American Resource Center, Givens Performing Arts Center, Chavis University Center, WNCP-TV, Wellness Center, Multicultural Center, Black Cultural Center

Rates of Retention, Graduation, and Persistence for Fall First-Time Full-Time Freshmen

Retention Rate for Fall 2001 Freshmen:

Freshman to Sophomore 72.2%

Graduation Rates for Fall 1996 Freshmen:

After 4 Years 17.8%

After 5 Years 30.5%

After 6 Years* 34.1%

Persistence Rates for Fall 1996 Freshmen

(Graduated or Still Enrolled):

After 4 Years 39.2%

After 5 Years 38.3%

After 6 Years 37.9%

*As required by the Student Right to Know and Campus Security Act of 1990.

Full-Time Faculty (Fall 2002)

With Doctorate or First Professional Degree 132
Total 180