

UNIVERSITY OF NORTH CAROLINA AT CHARLOTTE

<http://www.uncc.edu/>

Brief Description

A doctoral/research-intensive university offering programs at the baccalaureate, master's, and doctoral levels, UNC Charlotte has been recognized by Barron's 300 and U.S. News & World Report as an excellent university. UNC Charlotte comprises seven colleges (architecture; arts & sciences; business administration; engineering; education; information technology; and health and human services). The University's graduate school conducts a broad array of programs leading to master's degrees and increasing opportunities for doctoral education. UNC Charlotte is committed to equality of opportunity. To further racial integration, the University actively seeks to recruit and enroll a greater number of black students.

History

Established as Charlotte Center of the University of North Carolina in 1946. Became Charlotte College, a two-year community college, in 1949 and a four-year, state-supported college in 1963. Merged into the University of North Carolina in 1965.

Location

Eight miles from uptown Charlotte, the largest city in the Carolinas with a metropolitan population of more than 1.5 million.

Academic Calendar (2002-2003)

Class Periods				Vacations/Holidays		
Fall Term	Spring Term	Summer Terms	Commencement	Fall Break	Winter Break	Spring Break
8/19-12/13	1/13-5/9	5/28-7/3, 7/7-8/12	12/14, 5/10	10/11	12/14-1/12	3/10-3/14

Undergraduate Enrollment (Fall 2002):

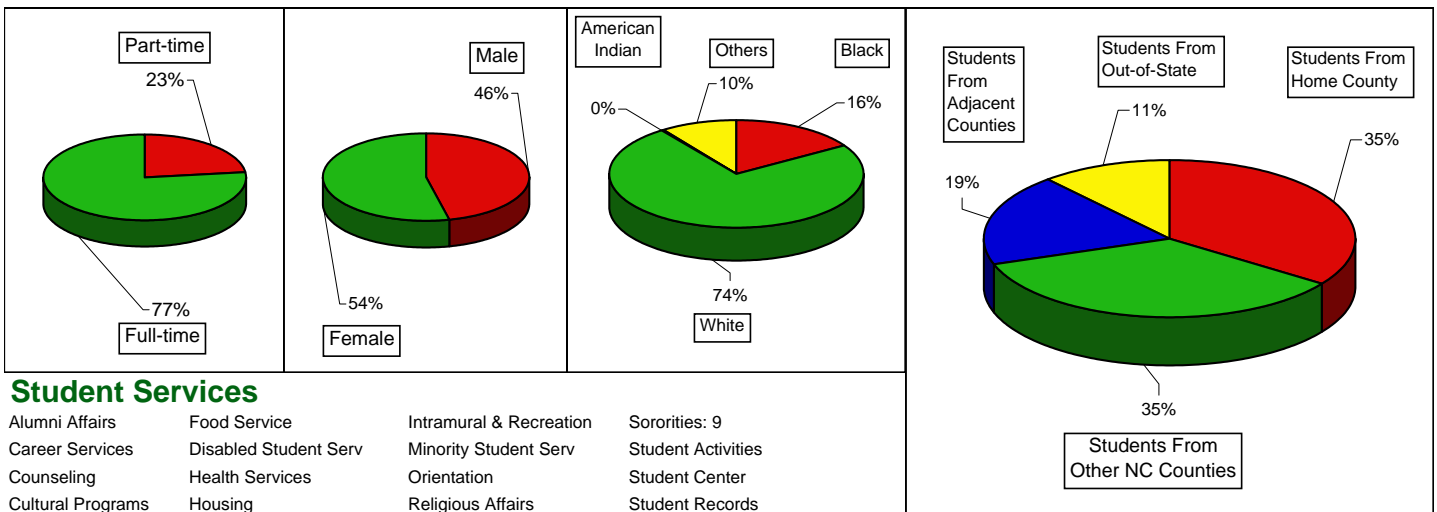

Student Services

Alumni Affairs	Food Service	Intramural & Recreation	Sororities: 9
Career Services	Disabled Student Serv	Minority Student Serv	Student Activities
Counseling	Health Services	Orientation	Student Center
Cultural Programs	Housing	Religious Affairs	Student Records
Discipline/Judiciary	Intercollegiate Athletics	Research	Testing
Fraternities: 14	International Students	Security	Veterans

Est. Annual Student Costs (2002-2003)

Tuition	in-state	\$1,813
	out-of-state	\$11,372
Required Fees		\$1,131
Room	(double occupancy)	\$2,496
Board	(full meal plan)	\$2,510
Books		\$900
Other Expenses	in-state	\$2,300
	out-of-state	\$2,300
Total Student Budget	in-state	\$11,150
	out-of-state	\$20,709

Student Financial Aid, 2001-2002

% of Freshmen Receiving Any Aid **57.6%**

% of Freshmen Receiving Any Need-Based Aid **45.0%**

% of Full-Time Undergrad. Students Receiving Pell Grants **30.3%**

Scholarship Programs: Numerous scholarships and other forms of financial aid available; consult campus catalog and contact Financial Aid Office.

Priority Application Filing Date: April 1

Earliest Date of Award Notification: April 1

Latest Date of Award Notification: May 1 (if priority date is met)

Note: Dates given above are approximate. Actual dates may vary from year to year. Consult campus catalog.

Director of Student Financial Aid: Mr. Curtis Whalen
Telephone Number: 704-687-2461

Freshman Class Profile (Fall 2002)*

High School Class Rank	Combined Recentered SAT Score							Total
	1200 or more	1100-1199	1000-1099	900-999	800-899	700-799	<700	
Top 10%	88	92	72	43	4	0	0	299
Next 10%	58	126	142	113	30	0	1	470
Next 30%	116	242	436	339	53	6	0	1,192
Bottom Half	31	56	79	61	7	1	0	235
Total	293	516	729	556	94	7	1	2,196

*Includes only freshmen with SAT scores and a reported high school class rank.

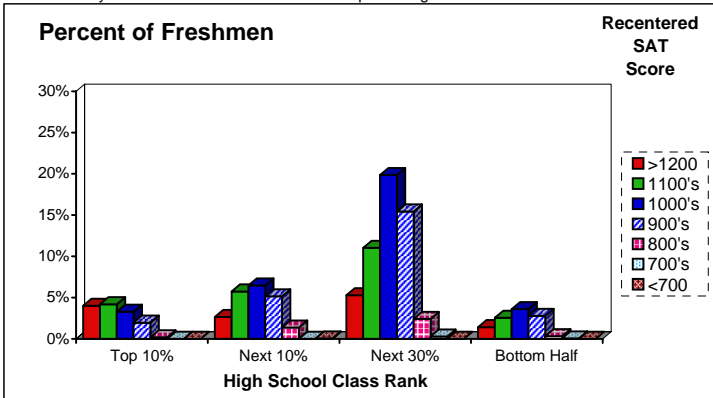

Bachelor's Degree Programs Offered (2001-2002)

Bachelor's Degrees Conferred: 2,484

Discipline Area Specific Majors (Number of Bachelor's Degrees Conferred)

Agricultural Bus./Sci.	
Architecture	Architecture(79)
Area, Ethnic Studies	Afro-American Studies(3), International Studies(4)
Biological Sciences	Biology, General(86)
Business Mgmt.	Bus Admin & Mgmt(118), Op Mgmt & Superv(22), Accounting(75), Bus/Mgrl Econ(17), Finance(155), International Bus(29), Mgmt Info Systems(107), Bus Mktg Mgmt(107)
Communications	Communications, General(133)
Computer & Info Sci	Computer Science(135)
Education	Mentally Handicapped(16), Elementary(123), Jr. High(12), Pre-Elementary(2), Art(4), English(12), Math(3), Music(3), Chemistry(0), Dance(3), French(1), German(0), History(12), Spanish(2)
Engineering	Civil Engin, Gen(51), Computer Engin(6), Electrical, Electronic, & Comm Engin(46), Mechanical Engineering(62)
Engineering-Related	Civil(16), Electrical, Electronic, & Comm(53), Indust/Manufacturing(5), Mechanical(13)
Visual & Perf Arts	Dance(10), Drama/Theater Arts(11), Art, Gen(34), Fine/Studio Arts(33), Music, General(0), Music, General Performance(6)
Foreign Lang & Lit	German Lang & Literature(5), French Lang & Lit(3), Spanish Lang & Lit(16)
Health Professions	Medical Technology(0), Nursing(107)
Home Economics	Individual & Family Development Studies, Gen(20)
Multi/Interdis. Studies	
English Lang./Philosophy	English Language & Lit, General(70), Philosophy(17), Religion/Religious Studies(15)
Liberal Arts & Sci	
Mathematics	Mathematics(11)
Physical Sciences	Chemistry, Gen(17), Geology(4), Earth & Planetary Sciences(15), Physics, Gen(4)
Psychology	Psychology, General(196)
Parks, Rec. & Leisure	Health & Physical Education, General(28), Athletic Training(0)
Protective Serv./Pub.Admin	Criminal Justice Studies(80), Fire Services Admin(0), Social Work(27)
Social Sciences/History	Anthropology(13), Economics, Gen(5), Geography(19), History, Gen(69), Political Science, Gen(63), Sociology(71)

UNIVERSITY OF NORTH CAROLINA AT CHARLOTTE

Admission Information

Director of Admissions: **Mr. Craig Fulton**
Telephone Number: **704-687-2213**

Courses required beyond minimum requirement:

Two years of the same foreign language

Application Fee: **\$35**

Earliest date for application to be considered for fall term: **September 1**

Latest date for application to be considered for fall term: **July 1**

Earliest date letters of decision for fall admission are expected to be sent out: **October 1**

Latest date letters of decision for fall admission are expected to be sent out: **August 1**

Note: Dates given above are approximate. Actual dates may vary from year to year. Consult campus catalog.

Advanced Placement Accepted

Information on Advanced Placement credit granted appears in Appendix A.

Facilities

Campus Space	950 acres
Residence Halls	Housing to accommodate 4,000 (suites, apartments & high-rise halls)
Special Features	Campus located adjacent to high-tech research park, University City (European-style village) and medical park

Rates of Retention, Graduation, and Persistence for Fall First-Time Full-Time Freshmen

Retention Rate for Fall 2001 Freshmen:
Freshman to Sophomore **76.4%**

Graduation Rates for Fall 1996 Freshmen:
After 4 Years **21.3%**
After 5 Years **40.3%**
After 6 Years* **45.5%**

Persistence Rates for Fall 1996 Freshmen (Graduated or Still Enrolled):
After 4 Years **53.0%**
After 5 Years **52.0%**
After 6 Years **50.9%**

*As required by the Student Right to Know and Campus Security Act of 1990.

Full-Time Faculty (Fall 2002)

With Doctorate or First Professional Degree **576**
Total **721**